1952

Highlights

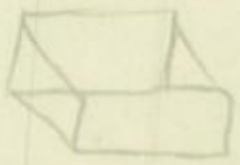

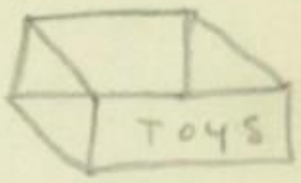

Marilyn
Joy
McNutt

Marilyn

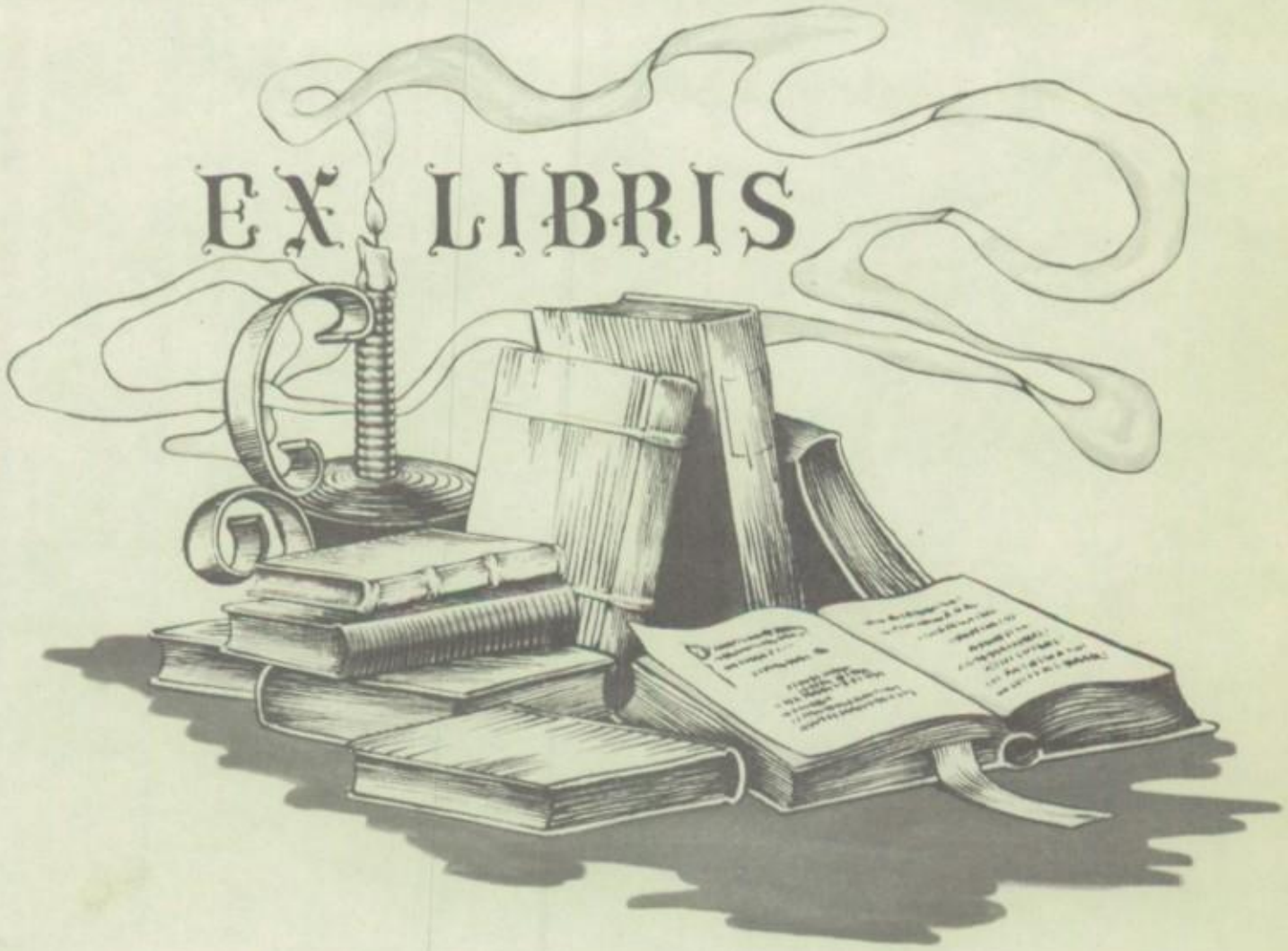
EX LIBRIS

St. Ansgar High School

St. Ansgar, Iowa

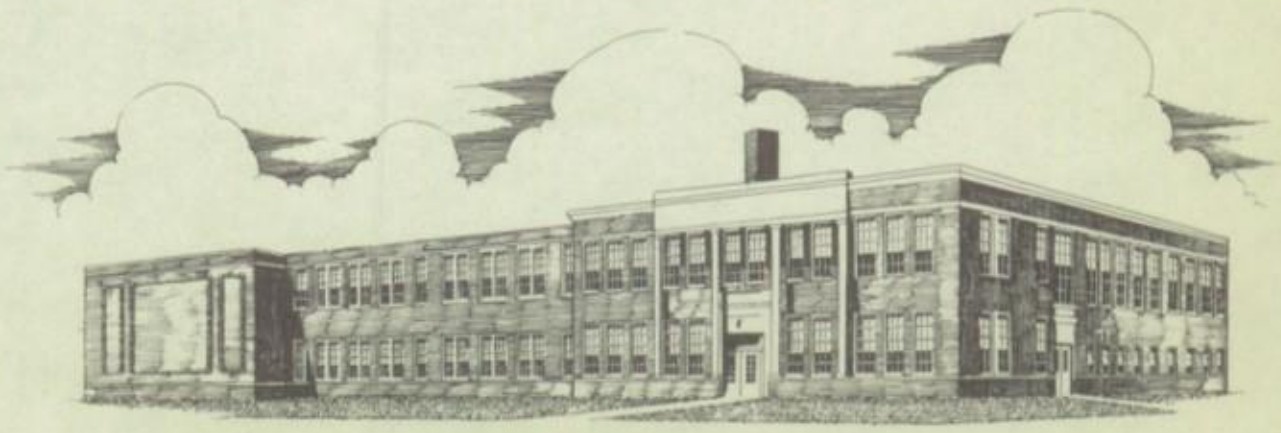

HIGHLIGHTS
published by
The Class of 1952

First Row: David Zea, Sylvia Steinberg, Prudence Naber, Kathryn Groth, June Tesch, Pat Koster, Darlene Petersen, Margaret Houg, Barbara Nitardy, Jerry Albrecht, Arlene Leeman.
Back Row: Lynn Jenkins, Jim Larson, Gene Nickerson, Mr. Vest.

Editor----------Sylvia Steinberg
Assistant editors---------Pat Koster
Prudence Naber
Advertising----------Gene Nickerson
Lynn Jenkins
Art editor---------Darlene Petersen
Photographer----------John Duenow
Sports----------Jim Larson
Music----------Kathryn Groth
Assemblers----------Jerry Albrecht
Barbara Nitardy
Typists----------Margaret Houg
June Tesch
Advisor----------Mr. Vest

Dedication

We, the Senior class of 1952, dedicate this issue of the "Highlights" to our coach and social science teacher, Mr. Hemphill. As a friend, he is wonderful and as a teacher, he is understanding.

His sincerity and friendliness will long be an inspiration to us.

Administration

Supt. Howard L. Zea

Mr. L. J. Vandermyde, Pres.

Mr. Leland Larson, Director

Mr. Carl Kittleson, Director

Mr. LeRoy Miller, Director

Mr. S. R. Kittleson, Director

Mr. A. Bryon Golberg, Treasurer

SCHCCL BOARD

Mr. L. R. Michaels, Secretary

Mrs. Halvorson, Assistant

CAFETERIA

Mrs. Voit. Cook

COOKS

Mrs. Gerding, Assistant

Perau-Fox-Steinberg-Christianson-Larson

BUS DRIVERS

CUSTODIANS

Mr. and Mrs. Lee Hobbs

Mr. Howard L. Zea AB,MA
Cornell & Minnesota U
Major-Social Studies & Math
Math. & Sup't.

Mr. Clarence Martens BS
Iowa State College
Major-Industrial Arts
Principal & Mathematics

Miss Hazel Burge BA
Upper Iowa & Northwestern
Major-English & Speech
English & Speech

Mr. Gerald Halvorson BS
Iowa State College
Major-Agricultural Ed.
Vocational Agriculture

Mr. Arnold F. Hemphill BS
Upper Iowa
Major-Political Science
Coach & Social Studies

Miss Bertha Stebens BA
Iowa State Teachers
Major-Home Economics Ed.
Vocational Homemaking

Mr. Robert E. Tague BS
Iowa State College
Major-Zoology
Sciences & Safety Ed.

Mr. John G. Vest BA
Iowa State Teachers
Major-Business Ed.
Bus. Ed. & Social Studies

Mr. R.C. Brandlein AB,MA,MM
California U & S. Cal. U
Major-Music & Math
Music

Mr. Joseph Jordahl
Waldorf
Eighth Grade
Basketball Coach

Mr. Norman Olson
Luther & Waldorf
Seventh Grade
Asan't Football Coach

Mr. Robert Clark BA
Upper Iowa
Major-Phy. Ed. & History
Seventh Grade

Miss Marjorie Hartman
Iowa State Teachers
Fifth Grade

Miss Elsie T. Ostenson
Winona State & Minnesota
Colorado U
Fourth Grade

Miss Helen Nelson
Iowa State Teachers
Wartburg
Third Grade

Miss Marian Borcherding
Iowa State Teachers
Mankato Workshop
Second Grade

Miss Geneva Roesler
Wartburg
First Grade

Miss Margaret Fossey
Austin Jr. College
Iowa State Teachers
Kindergarten

Miss Betty Nyhus
Waldorf
Elementary Music

Miss Vacha's picture
omitted by request

Mr. Merlin Johnson BA
Luther
Major-Music & Economics
Instrumental & Vocal Music

FACULTY - BOARD BANQUET

Seniors

DARLENE PETERSEN
PETE

Secretary	1
Vice-President	3
Treasurer	4
Band	1,2,3,4
Chorus	2,3,4
Girls Glee	2,3,4
Clarinet Quartet	1,2,3
Clarinet Trio	2
Dramalog	2
F. H. A.	2,3,4
President-F.H.A.	3
Treasurer-F.H.A.	2
Pep Club	4
Highlights Staff	4

PRUDENCE NABER

Band	1,2,3
Chorus	1,2,3,4
Girls Glee	2,3,4
Girls Sextet	2,3,4
Brass Quartet	2
Cornet Quartet	2
Trumpet Trio	2
Horn Quartet	1
F. H. A.	2,3,4
F.H.A.-Treasurer	4
Dramalog	2
Highlights Staff	4
Class Play	4

Football	1
Basketball	1,2

GEORGE LIEVROUW

President	4
Baseball	1,2,3,4
Football	1,2,3,4
F. F. A.	4
Hobbies and Crafts	4
Highlights	4
Transfer	3

BUTCH
LYNN JENKINS

JAMES LARSON
JIM

President	1
Reporter	3
Baseball	1,2,3,4
Basketball	1,2,3,4
Football	1,2,3,4
Band	1,2,3,4
Chorus	1,2,3,4
Boys Glee	3
Madrigal	1,2,3
Boys Quartet	1,2,3,4
Brass Sextet	1,2
Student Council	3,4
S. C. President	4
Dramalog	4
Highlights Staff	4
Hobbies and Crafts	3
Band President	4
Class Play	4

MARGARET HOUG
MAGGIE

President	3
Vice President	4
Secretary-Treasurer	2
Class Play	3
Band	1,2,3,4
Chorus	1,2,3,4
Girls Glee	1,2,3,4
Girls Sextet	4
Saxaphone Quartet	1,2,3,4
Student Council	4
Dramalog	2,3,4
F.H.A.	2,3,4
Pep Club	4
Cheerleader	2,3,
Highlights Staff	4
Homecoming Q. Can.	1

Band Twirler	2,3,4
F.H.A.	2

BEV
BEVERLY PIKE

Dramalog	2,3
F.H.A.	2,3

PHIL
PHYLLIS SCHEIDEGGER

JUNE TESCH

Band	1,2,3,4
Chorus	1,2,3,4
Girls Glee	1,2,3,4
Madrigal	2,3
Brass Sextet	2 4
Brass Quartet	1,2,3
Horn Quartet	2,3
Girls Sextet	4
F.H.A.	2,3,4
Highlights Staff	4
Band- Secretary	4

STANTON KITTLESON
PUNK

Vice President	2
Secretary-Treasurer	3
Baseball	1,2,3,4
Basketball	1,2,3,4
Football	1,2,3,4
Boys Glee	3
Chorus	4
Class Play	3
Hobbies and Crafts	3
Highlights Staff	4

Class Play	4
Secretary	4
Chorus	1,2,3,4
Girls Glee	1,2,3,4
Pep Club	4
Pep Club-President	4
Dramalog	2,3,4
Transfer	2

PAT
PATRICIA KOSTER

Class Play	4
Chorus	1,2,3,4
Girls Glee	1,2,3,4
Girls Sextet	4
Madrigal	3,4
Dramalog	2
F.H.A.	4

BARB
BARBARA NITARDY

SYLVIA STEINBERG

Band	1,2,3,4
Chorus	2,3,4
Girls Glee	1,2,3,4
Girls Sextet	3,4
Homecoming Q. Can.	3
Highlights Editor	4
Pep Club	4
F. H. A.	2
Clarinet Quartet	4
Class Play	4

PAUL SNUTTJER

Band	1,2,3,4
Brass Sextet	2,3,4
Boys Glee	3
Brass Quartet	2,3,4
Trumpet Trio	2,3,4
Chorus	2,3,4
Transfer	2
Class Play	4

Pep Club	4
F. H. A.	2,3,4
Dramalog	2
Class Play	3,4
Girls Glee	2,3,4
Chorus	1,2,3,4

DOT
DOROTHY ADAMS

Chorus	1,2,3,4
Girls Glee	1,2,3,4
Class Play	3,4
Homecoming Queen	4
Highlights Staff	4
Dramalog	4
Transfer	2

JERRY
GERMAINE ALBRECHT

DAVID ZEA
DAVE

Basketball	2,3,4
Football	2,3
Band	2,3,4
Chorus	2,3,4
Madrigal	2,3
Boys Quartet	2,3,4
Woodwind Quintet	3
Dramalog	2,3,4
President-Dramalog	3
Secretary-Dramalog	4
Hobbies and Crafts	4
Class Play	3,4
Transfer	1

GENE NICKERSON
NICK

Basketball	2,3,4
Football	2,3,4
Band	1,2,3,4
Chorus	1,2,3,4
Sextet	4
Madrigal	2,4
Boys Quartet	2,3,4
Boys Glee	3
Student Council	4
Class Play	3
Dramalog	3
F.F.A.	2,3,4
Highlights Staff	4

F.F.A.	1 3,4
President-F.F.A.	4
Secretary-F.F.A.	3

RED
RICHARD SHEUMAKER

Basketball	1,2,3,4
Football	1, 3,4
Hobbies and Crafts	3

LUMP
RICHARD WILLIAMS

RUSSELL CHAMPION
BEANIE

Baseball	2,3
Basketball	2,3,4
Football	1,2,3
Band	1,2,3,4
Chorus	1,2,3,4
Madrigal	2,3
Boys Quartet	2,3,4
Boys Glee	3

CARL WOLTERS

Baseball	2,3,4
Basketball	2,3,4
Football	3
Chorus	2,3,4
Boys Glee	3
Class Play	3
Dramalog	4
Hobbies and Crafts	4
Transfer	2

Band Vice-President	4
Band	1,2,3,4
Chorus	2,3,4
Girl's Glee	2,3,4
Brass Sextet	1,2,3
Horn Quartet	1,2,3
Woodwind Quintet	3,4
F.H.A.	2,3,4

KATIE
KATHRYN GROTH

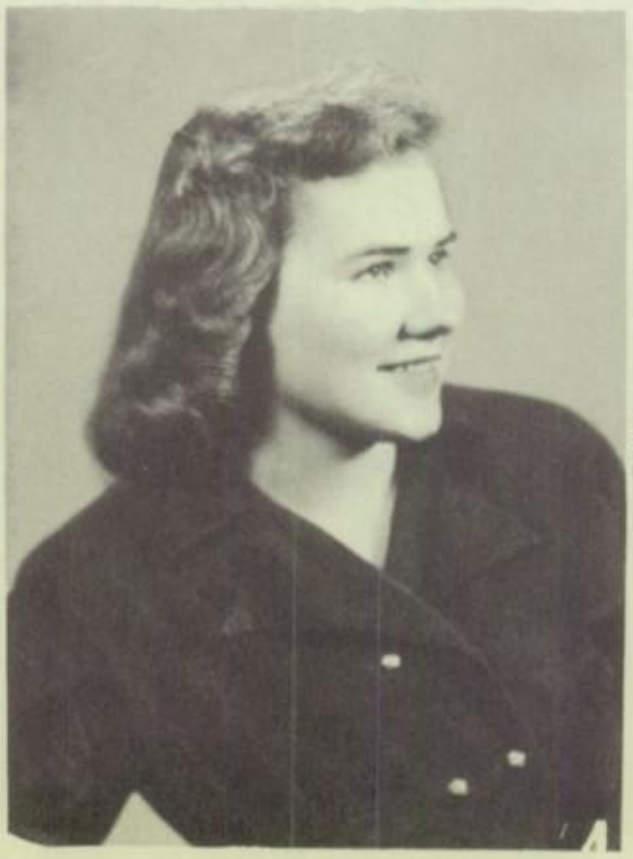

A Page From Our Past

Pat

Jerry

Kathryn

David

Carl

Dorothy

Barbara

Stanton

June

Phyllis

Gene

George

Prudence

Beverley

Lynn

Richard S.

Darlene

Russell

Paul

Sylvia

Richard W.

Margaret

Jim

Class Journal

First Grade 1940

Gene Holm, Kathryn Anderson, Suzanne Thacher, DiAnna Thompson, Marlys Gunsallus, Norman Kittleson, Kathryn Groth, Margaret Houg, June Tesch, Arlene Young, Allen Cowell, Jane Dearchs, Barbara Nitardy, Marion Jennings, Axel Hansen, Richard Williams, Darlene Petersen, Gene Nickerson, Joan Carpenter, Marcella Grap, Lois Halverson.

September 2, 1940

Today we started school. There are twenty one of us in the class. Mrs. Thompson is our teacher and Mr. Larson the superintendent.

January 17, 1941

We had a party for Jane Dearchs who is moving away.

May 6, 1941

The first grade choral reading group and the first and second grade rhythm band appeared between acts at the senior class play.

(Between first and second grades we lost Phyllis Grap, Gene Holm, Norman Kittleson and Marion Jennings.

(Carl)

September 1, 1941

We are glad to be back in school. We have three new boys in our room. They are Philip Hanna, Carl Tesch, and Harvey Bott. Now we have spelling and we like it. Miss Bohne is our teacher.

(Phil)

December 5, 1941

The operetta "Rip Van Winkle" was given by grades 1-8. The "wild Indians" were from grades 1-2.

January 2, 1942

Harvey Bott has moved to Wells, Minnesota. We will miss him.

April 7, 1942

Arlene Young brought pussy willows to school Monday. They were very pretty.

May 9, 1942

Tuesday Axel Hansen brought a tame squirrel to school. We think it was a little frightened to see so many children at once.

(Arlene)

September 4, 1942

Charlotte Heard and George Lievrouw are new in our class. Miss Janzow teaches third and fourth grades. We pledge allegience to the flag every morning.

November 12, 1942

Stanton Kittleson joined our class today.

(Stan)

December 1, 1942

Sue was the first one to get wet feet from the new snow. Several people are absent with chicken pox. This afternoon we had "PT" in the gymn and played Hot potato and dodge ball.

3rd and 4th grades 1943-44

Miss Janzow, Ronnie Rosel, Phil Hanna, Carl Tesch, Gene Nickerson, Richard Williams, Allen Cowell, George Leivrouw, Sharolyn Tesch, Joan Carpenter, June Tesch, Bonnie Leraaen, Darlene Petersen, Axel Hansen, Stan Kittleson, Kathryn Groth, Maxine Kittleson, Janice Falk, Elizabeth Houg, Deanna Thompson, Dick Barrows Jene Mouw, Kathryn Anderson, Margaret Houg, Charlotte Heard. Marlene Grovo, Sue Thacher, Betty Griese, Shirley Ingebretson, Richard Rosel.

Class Journal (cont.)

March 1, 1943

Lois Halverson moved to a farm near Mitchell.

April 4, 1943

We invited our mothers to see our movie about shelter. At our program we also read our poems. We have started a Victory Garden. We planted tomatoes, cabbage, celery and snapdragons in boxes.

September 2, 1943

Our class added a new member, Ronnie Rosel.

November 10, 1943

Grades 1-4 gave an operetta, "Molly be Jolly". Several from our class had speaking and singing parts and we have all been working hard. Mr. Barrows was the director.

March 1, 1943

(Miss Vacha)

Maxine Kittleson enrolled in the fourth grade.
(DiAnna Thompson and Kathryn Anderson moved away during the summer.)

October 8, 1944

The fifth graders are working hard on their multiplication tables. Miss Vacha was very much disappointed in our low test grades.

(Phyllis)

December 5, 1944

The operetta "Snow White and the Seven Dwarfs" was given by grades 1-8. Six of the girls were sunbeams and the rest of the class were townspeople.

February 7, 1945

Phyllis Fleming moved here from Buffalo Center. Her father teaches Vocational Agriculture here.

May 15, 1945

Charlotte Heard said she would not be with us next year.

5th and 6th grades
1944-45

Richard Williams, Duane Gemaelich, Keith McKinley Melvin Albrecht, Bob Rosenberg, Gene Rosenberg, Axel Hansen, Gaylord Groth Ronnie Rosel, Stan Kittleson, Allen Cowell, Russell Champion, Darlene Peterson, June Tesch, Barbara Nitardy, Maxine Kittleson Eileen Jahr, Delores Gemaelich, George Leivrouw, Carl Tesch, Phil Hanna, Gene Nickerson, Kathryn Groth, Margaret Houg. Joan Carpenter, Arlene Young, Sue Thacher, Charlotte Heard, Gerald Heard, and Jack Wright.

September 3, 1945

(Dorothy)

(Ruth)

(Russell)

(Sylvia)

(Darlene)

Today we got seven new classmates: Dorothy Adams, Russell Champion, Darlene Anderson Ruth Perau. Sylvia Steinberg Lucile Neuman, and Gerry Martin. Most of us are buying war stamps

November 30, 1945

(Gene)

Grades 5-8 presented an operetta "H.M.S. Pinafore". Gene Nickerson had a leading part.

December 16, 1945

The Junior Band played "Little Brown Jug", "Home on the Range", and "Air Brigade March" at the band concert.

January 8, 1945

Richard McPhail joined our class. He moved to a farm near here.

(James)

January 22, 1946

James Larson from Cresco enrolled. His parents bought a grocery store here. Darlene Petersen has a perfect spelling record. We have arithmatic contests every Friday and spelling contests quite often. We enjoy them a lot.

September 1, 1946

We moved to the upper floor and have Mr. Jordahl for our teacher. Lucile Neuman, Gerry Martin, and Richard McPhail are not with us, but Prudence Naber joined the class.

(Darlene)

(Mr. Jordahl)

December 10, 1946

After a lot of practicing and hard work the operetta, "Taffy Ann". was presented by grades 5-8.

(Prudence)

January 24, 1948

We are organizing a boy's basketball team and hope to schedule some games in the near future.

March 21, 1947

Junior High Tournament-St. Ansgar 17 McIntire 12 St. Ansgar 10 Osage 20

Class Journal (cont.)

September 2, 1947

There is a new hot lunch program in school. Ronnie Rosel, Maxine Kittleson, and Allen Cowell left our class, while Dean Iverson is a newcomer. His father teaches music here.

(Ronnie) (Maxine) (Allen) (Dean)

December 16, 1947

The grades presented a Christmas operetta, "Red Candles".

May 21, 1948

Our class of 24 received our eighth grade diplomas at the high school commencement exercises. Frank Miles was the speaker. (Dean Iverson moved away during the summer)

August 30, 1948

Today we became freshmen. The high school met in the gymn for an assembly. The teachers were introduced and we had a general orientation. As the fog lifted we saw four new classmates, Beverly Pike, Virgil Glassel, Richard Scheumaker and Phyllis Scheidegger. Mr. Donovan asked each of us to write a theme on "What I Want to get out of High School". Miss Reep and Mr. Fleming are our advisors.

(Beverly) (Virgil) (Richard) (Phyllis)

October 30, 1948

We chose Margaret Houg and Jim Larson as our candidates for homecoming royalty.

March 21, 1949

David Z. joined our class today. His father became the new superintendent when Mr. Burke resigned recently.

(David)

March 25, 1949

The High School Band presented its annual spring concert under the direction of Mr. Wangberg. We have new red and tan uniforms and a set of pedal tympani which were purchased by the Music Mothers.

August 29, 1949

Carl Tesch has moved to Austin and Paul Snuttjer enrolled. The class sponsors are Miss McNie and Mr. Wangberg. (Carl T.)

November 19, 1949

Carl Wolters moved here. He has been attending school in Belle Plaine. The sophomore float won first prize in the homecoming parade. Ruth Perau and David Zea were our candidates for queen and king. The school music department presented the "Gay Nineties Extravaganza" complete with costumes, scenery, and a "Merry Oldsmobile".

(Carl) (Paul)

January 20, 1950

Patricia Koster transferred from Rose Creek, Minnesota.

(Pat)

May 1950

The sophomore girls were waitresses at the Junior-Senior Banquet.

September 3, 1950

Joan Carpenter moved to Dayton during the summer and Darlene Anderson didn't return this fall. Germaine Salz increased the class to 29. Mr. Martens and Mr. Tague are our sponsors. A Safety Education course is being offered for the first time.

(Jerry S.) (Joan) (Darlene)

November 28, 1950

We repeated our win with a homecoming float. Sylvia Steinberg and Philip Hanna were our queen and king. Kathryn, June, Barbara, Sue, Gene, and Russel took part in the All State Music Festival in Des Moines.

March 1, 1951

Virgil Glassel transferred to Carpenter and Lynn Jenkins transferred from Nora Springs.

(Lynn)

May 20, 1951

We were hosts to the seniors at the Junior-Senior Banquet at the Immanuel Lutheran Church basement. The theme was "Fairyland Gardens" (Between our Junior and senior years we lost 5 of our class mates. Phyllis Fleming moved with her parents to Garner. Sue Thao her to Okanogan Washington. Ruth Perau to Albert Lea, Phil Hanna enlisted in the Air Corps, and Axel Hansen took up farming.)

(Phyllis) (Sue) (Ruth) (Axel) (Phil)

October 26, 1951

Jerry Salz Albrecht and Stanton Kittleson were our candidates at homecoming, Jerry being elected queen over all. Richard Williams and Jim Larson were named on the all-conference football team.

November 23, 1951

(Arlene)

Barbara, Jim, David, and Russell went to the All State Music Festival in Des Moines.

January 2, 1952

Arlene Young Leeman left us to move to Osage.

March 15, 1952

By the time you read this the senior class play, "Here Comes Hattie", will have become history. The members of the cast have been chosen and are studying their parts. The juniors are working on the Junior-Senior Banquet which will be May 10. Senior Skip Day is still in the planning stage. Commencement has been scheduled for May 15, and we are going to try something new this year. Several of the graduates will

be chosen to deliver their own commencement addresses. Pat Koster and June Tesch are co-valedictorians.

Seven of us, Kathryn Groth, Margaret Houg, Barbara Nitardy, Gene Nickerson, Darlene Petersen, June Tesch, and Richard Williams have continued here through all twelve years of school.

We are grateful to have been given an opportunity to take part in extracurricular activities such as athletics, music, dramatics, and the various organizations, for these have been an important part of our education. To our twenty-seven different teachers we give our thanks for their patience in guiding us through these twelve years. To our classmates and friends we extend our best wishes for the future.

CLASS SONG

(Lyrics by Darlene P. and Prudence N. To be sung to the tune of "Red River Valley".

Twas in the fall of '40
We children walked the road
That led to the door of knowledge;
And meekly in we strode.

The merry-go-round soon came in sight
And the rods on which to play;
We all found new and exciting friends
And we loved them in every way.

Everything seemed new and strange
To six-year olds like us--
Each morning when our mothers called,
We made no point to fuss.

Then came another year in sight
Yes, the newness faded away.
We learned that school was built right here
For study-not for play.

Yet as the years rolled swiftly by
We lost not all our fun;
We only learned that we could play
When all the work was done.

We left our beloved eighth grade class
With light heart and with hope;
When we became the freshmen brave
The "world was in our scope."

But little did we know, my friends,
What our strange thoughts would mean;
For we knew not what would lie ahead
As we each became a "teen."

They tried to teach us what is wrong
And we learned what things are right;
As we pressed onward to the goal
Of Seniors--Which was in sight!

One year came and swiftly passed
As we slaved for our "seniors dear."
Through the banquet which we worked to prepare,
We found joy in our Junior year.

Then entered we our Senior year,
Thus reaching the goal we'd set,
Of being together all this time
From the first day we had met.

We're leaving St. Ansgar School behind
We'll find happiness, joy, and strife--
But in each our careers we'll try to make
NOT ONLY A LIVING, BUT A LIFE!.

Class Prophecy

Hollywood, Calif.- James Larson, formerly of St. Ansgar, Iowa, has won the title of "Most Eligible Bachelor in Town." His motto is "Love 'em and Leave 'em."

Toeterville, Ia.- Barbara Nitardy, the famous contralto, will sing a duet with Mario Lanza when he comes to Toeterville Hall on his concert tour next month.

Vassar College- David Zea, the well known Professor of Psycology here at Vassar, is writing a book recommended for men only entitled "Why I Find Vassar a Fascinating Place."

Osage, Ia.- After 15 years of pursuit, George Lievrouw has finally won the girl of his dreams, Dorothy(Adams) Gerbig. They will be married as soon as she returns from Reno where she has filed for divorce from Melvin Gerbig.

New York, N. Y.-Literary critic Sylvia Steinberg, once close friend of Prof. David Zea, has censored the book he is writing as unfit literature for anyone.

Little Cedar, Ia - Dorothy Gerbig, nee Dorothy Adams, is back from Reno where she recently secured a divorce from her latest husband, Melvin. She will have custody of the nine children.

Nashville, Tenn.- Darlene Petersen has recently been hired as clarinet player and substitute yodeler for Tennessee Ernie's orchestra. She was formerly with the Rhythm Rascals.

Rochester, Minn.- Prudence Naber, the eminent doctor, has just reported that in her latest discovery she has found atomic rays in her big toe.

Nashville, Tenn.- FLASH! Lynn Jenkins, wardrobe manager for Darlene Petersen, famous yodeler, has demanded a raise in pay. Wait for further developments.

Des Moines, Ia.- Beverly Pike has just finished a series of articles on the effects of love on the human psycological approach. She will soon take over Elizabeth Woodwards column of advice to the lovelorn.

Toeterville, Ia.-Richard Sheumaker has returned from Paris, France, with a group of other prominent men. They studied the conditions there.

Des Moines, Ia. - Richard Williams is running a chicken ranch on the outskirts of town. His beloved wife Beverly assists him in her spare time.

Charles City, Ia.- The Oliver Corporation has added a new member to its staff. Phyllis Scheidegger will give plowing demonstrations every Saturday afternoon from two to three.

Boston, Mass.- Kathryn Groth, the famous French Horn player of the Boston "Pops" orchestra, will retire this year. She will receive a pension of 5 dollars a month for the rest of her life.

St. Ansgar, Ia.- Junior Nickerson, son of Mr.& Mrs. Verle Nickerson, nee June Tesch, has won the "Healthiest Baby" contest at the 1955 Mitchell Co. Fair.

Otranto, Ia.- Stanton Kittleson is now co-owner of the Al Koster farm.

St. Ansgar, Ia.- Mrs. Dick Lenz, nee Margaret Houg, is finally learning how to cook under the supervision of her loving husband, Dick.

Alcatraz- Roger the Dodger, alias Carl Wolters, has been released from Alcatraz after driving 20 guards crazy in five years. It is the first time in history a prisoner has been released on bad behavior.

New York, N.Y.-Pat Koster is launching her new career as Mr. C. Vanderbilt's private secretary. She received her secretarial training from Miss Bertha Stebens, High School teacher at St. Ansgar, Iowa.

Hollywood, Calif.-Russell Champion, the roving romeo of St. Ansgar, Iowa, has just been chosen to take Gene Autrey's place in a new movie, "The Horse Bucked, but I'm Back in the Saddle Again."

Osage, Ia.- Gene Nickerson is announcing the grand opening of his new factory here. He will manufacture atomic powered motor scooters equipped with a built in "wolf" whistle.

Las Vegas, Nev.-Jerry Albrecht has recently been hired as hostess at the swank new night club here, appropriately named "Your Last Chance." She will begin work Saturday night.

St. Ansgar, Ia.-Paul Snuttjer, St. Ansgar's answer to Einstein, will give a lecture here on "The Improvements Made on Mouse Traps in the Last Ten Years."

Class Will

We, the senior class of 1952 being of sound mind and body, do hereby will the following articles to the classes in the Saint Ansgar High School.

Article I
We do hereby will to the class of '53 our high marks so they can take their report cards home.

Article II
To the class of '54 we will our "privileges" as Seniors.

Article III
To the class of '55 we will our GENTLEMENLY AND LADYLIKE WAYS.

Article IV
We do hereby will to the faculty members a supply of pencils, fountain pens, writing paper, etc., to keep all the students well-supplied in the future.

Article V
To the persons named we do hereby will the following:

I, Dorothy Adams, will my engagement ring to Billie Koster. (He will always be true to you then.)

I, Russell Champion, will my deep voice to Victor Klindt.

I, George Lievrouw, will my "brains" to Ruth Sheumaker. (Make good use of them, Ruth.)

I, Kathryn Groth, will my shyness and quiet manners to Melvin Heaps. (Then you can be seen and not heard.)

I, Margaret Houg, will my ability to go with one boy to Audrey Pike.

I, Lynn Jenkins, will my athletic ability to John Duenow.

I, David Zea, will my "pull" with the English teachers to Richard Rosel. (Maybe you won't be kicked out of classes so much.)

I, Prudence Naber, will my studious manner and stylish appearance to Norman Kittleson.

I, Beverly Pike, will my silly giggle to Eugene Steward, (Don't Die Laughing !)

I, Sylvia Steinberg, will my ability to blush to Sylvia Priem.

I, June Tesch, will my faithfulness to one person to Karl Martin. (That means that you can't have a girl in every port, Karl.)

I, Jerry Albrecht, will my Homecoming Queen title to Roine Nicol.

I, Richard Williams, will my wad of gum to Vaneta Griener. (I'm terribly afraid your supply will soon exhaust.)

I, Richard Sheumaker, will my red hair to Gloria Hansen.

I, Darlene Petersen, will my ability to make up other people's minds to Shirley Millis.

I, Pat Koster, will my place as Miss Stebben's secretary to Jerry Jordahl.

I. Jim Larson, will my height to Janice Steinberg. (Now Mr. Jordahl won't have to worry about the "tall and short" of things.)

CLASS WILL continued.

I, Gene Nickerson, will the girls from Osage to Ronnie Wolff. (Now you won't be so lonely.)

I, Paul Snuttjer, will my heel clips to Barbara Kittleson.

I, Barbara Nitardy, will my title of "Miss Toeterville" to Audrey Bruggeman. (See you at Atlantic City, Audrey.)

I, Phyllis Scheidegger, will my "ravishing" smile to Jon Sayles.

I, Stanton Kittleson, will Audrey Langrock to Billy Schulz. (One less to worry about, Billie.)

I, Carl Wolters, will my "angel personality" to Marlene Steward.

Seniors

Class Officers:
President----------Lynn Jenkins
Vice-President--------Margaret Houg
Secretary----------Patricia Koster
Treasurer----------Darlene Petersen

Class Colors--Scarlet and Silver

Class Flower--Red Rose

Class Motto--Finished, Yet Beginning

Advisors--Mr. Martens
Mr. Vest

Juniors

K.B. Askland

Betty Bork

Harold Buringrud

Shirley Dippell

Janice Falk

Sherlyn Feldt

Leon Gemaehlich

Elizabeth Houg

Lillian Johnson

Lucille Kofoot

Audrey Langrock

Bonnie Leraaen

Norma Loeschen

Donald Miller

Eugene Mouw

Mary Ann Pike

Sylvia Priem

Richard Rosel

Gary Sayles

Billy Schulz

Eugene Steward

We entered school in the fall of '51 with an enrollment of 22.

On the second day of school we had a class meeting and election of officers. They were as follows: President, Elizabeth Houg; Vice-President. Norma Loeschen; Secretary, Betty Bork; Treasurer, Sherlyn Feldt; and Reporter. Audrey Langrock. Our class sponsors are Mr. Tague and Miss Stebbens.

Out for sports we had these boys in football: Harold Buringrud, Gary Sayles, Billy Schulz, and Gene Mouw, three of whom saw service on the first team. Our Homecoming king and queen candidates were Dick Jacobson and Betty Bork. After an exciting football season we started out in basketball. Juniors who went out were: Harold Buringrud, Gary Sayles, Richard Rosel. and Gene Mouw.

Elizabeth Houg, Norma Loeschen, and Audrey Langrock were members of the first string cheerleaders while Sylvia Priem was a second team cheerleader.

In the music department we have Elizabeth Houg, Norma Loeschen, Audrey Langrock, Janice Falk, Bonnie Leraaen, Sherlyn Feldt, Sylvia Priem, K. B. Askland, Richard Rosel, and Gene Mouw.

Our Junior class play "No Moon Tonight", met with great success this year under the leadership of Miss Burge.

We are all looking forward to the Junior-Senior Banquet this spring.

Sophomores

Fredrick Beyer

Doreen Bless

Audrey Bruggeman

Gerald Dieterich

John Duenow

Winifred Finley

Phillip Golberg

Vanete Greiner

Alan Hansen

Gloria Hansen

Melvin Heaps

Marlys Johnson

Jerry Jordahl

Barbara Kittleson

Norman Kittleson

Virgene Kittleson

Billy Kleckner

Victor Klindt

Wilma Koster

Janet Loeschen

Shirley Millis

Gene Moen

William Mueller

Audrey Pik

Marvin Reis

James Rosel

Jon Sayles

Ruth Shuemaker

Janice Steinberg

Wayne Thorson

Ronald Wolff

Ruth Wolters

Kenneth Zuehl

Freshmen

Janyce Allstot

Arnold Beyer

Fred Buntrock

Myrna Clausen

Shirley Clausen

Larry Cowell

Barbara Groth

Gordon Hartwig

David Hendrickson

Allen Hofland

Elaine Hofland

Garth Jordan

Charlotte Kittleson

John Kline

Frederick Krahn

Norris Krause

Frederick Langrock

Darwin Larson

Galen Lersaen

Ronnie Lievrouw

Charles Low

Karl Martin

Roine Nicol

Audrey Olson

Wayne Rosenberg

Jill Sayles

Delores Schofield

Gaylen Schulz

Alice Sonberg

Marlene Steward

Norman Tessman

Paul Vandermyde

Rosemary Williams

Karen Wold

John Wolters

Einleitung

Annette Adams

Janet Anderson

Julia Beyer

Marilyn Boerjan

Albert Bruggeman

Donald Cecil

Judith Dieterich

Janice Fox

Paul Groth

Ronald Hagen

Albert Heimer

Richard Jaspers

Karen Kittleson

Richard Kirchgatter

Gordon Loeschen

Sharon Marcks

Michael Moeller

Gretta Mueller

Marcella Neeley

James Nickerson

Terrill Nicol

Margaret Nitardy

Jane Petersen

Richard Severson

Darlene Schoonmaker

Norman Snuttjer

Joyce Tesch

David Tollefson

Larry Wolff

Glen Ahlf

Marveen Allen

Edward Beyer

Esther Beyer

Burnett Brandt

Ann Clausen

Richard Clausen

Billy Feldt

Sharon Fossey

Mary Ann Heimer

Judith Irwin

Claire Kittleson

Violet Kirchgatter

Leo Kofoot

Marcella Kusy

Joyce Naber

Karen Overton

Ronald Severson

Virginia Tesch

Gloria Thompson

Ann Wolters

Brenda Wright

Roger Zuehl

Dennis Anderson

Audrey Baldner

Jo Ann Beyer

Paul Beyer

Darlene Cafourek

James Cecil

Delmar Champion

Jean Ann Dieterich

Janice Dieterich

Patricia Dieterich

Phyllis Eske

Kenneth Fossey

Howard Fox

Sharon French

Phyllis Griswold

Marjorie Halverson

Robert Irwin

Marlene Jensen

Jerome Kusy

Marie Mueller

Ronald Moen

Janice Naber

Neva Nelson

Frederick Steinberg

Jerry Thorson

Marcella White

Caroline Boening

Ronald Clausen

Ewald Ehlke

David Falk

Keith Fossey

Gary Gerlach

Maxine Hagen

Harlan Hannam

David Hansen

Richard Hansen

Patsy Hartwig

Marjorie Heimer

James Kittlesor

Doris Koons

Franklin Kusy

Dale Larson

Deborah Loecher

Ricky Marcks

Mary McNutt

Robert McNutt

Donald Naber

Mary Nickerson

Carolyn Nitardy

Ronald Perau

Betty Stromley

Leonard Taylor

Robert Tollefson

Beverly Wolff

Willard Allstot

Patricia Bennett

Marian Beyer

Donald Bjortomt

David Bredeson

Allen Clausen

Rodney Clausen

Karen Cowell

Darrell Ellingson

Donna Feldt

Karen Feldt

Wayne Gunnefson

Gerald Hansen

Gary Kirchgatter

Terry Lamon

David Langrock

Barbara Lerasen

Diane Libersky

Patricia Libersky

Kevin Loecher

Marlys Miller

Galen Naber

Danny Neuman

Twilla Pedersen

Janet Pike

Verlin Severson

Harlan Slaichert

Adrian Sonberg

Roberta Tesch

Ray Tollefson

Janet White

Harriet Zuehl

Gerald Baldner

Carol Baldner

Jerald Baum

Stanley Bennet

Charles Beyer

Donna Boerjan

Bobbie Bruesewitz

Clarice Eake

Joann Feldt

Billy Fox

Donald Iriga

Keith Jaspers

Richard Krueger

Sandra Loecher

Sandra Wells

Barbara McNutt

Susan Moeller

Kenneth Naber

Max Nicol

James Stromley

Ralph Warrington

Mary Kay Allstot
Judy Barnette
Dianne Baum
Jerry Beaver
David Beyer
Verona Beyer
Larry Bjortomt
Glenda Blakestad
Joyce Blandin
Bobby Boening
Dean Brandt
Billy Bruesewitz
Freddie Bruggeman
Larry Bruggeman
Dorothy Ehlke
Bonnie Feldt
Karen Fossey
Grant Gerhart
Janelle Hackbarth
Kent Hansen
Floyd Heard
Charles Kittleson
Roger Kittleson
Lyle Kofoot
Judy Libersky
Neiline Machlan
Marilyn McNutt
Janice Miller
Rodney Miller
Garry Neeley
Patty Owen
Craig Patterson
Jerald Pike
Dianne Stromley
Jean White
Carol Wolfi
Marlene Zeigler

Dennis Adrian

Martha Baker

Bobby Blandin

John Boening

David Cecil

Russell Cowell

Keith Dieterich

Shirley Ellingson

Charlotte Eske

Dorothy Falk

Gary Fisher

Dennis Fossey

Sandra Fox

LuAnn Gerlach

David Gjertson

David Griga

Janice Gunnefson

Camille Hackbarth

Cathy Halverson

Douglas Hanna

Judith Hansen

Bobby Kirchgatter

Ronnie Koster

Dorothy Larson

Terry Lee Lievrouw

Marcia Loecher

Dickie Martin

Keith Neeley

Charlene Neuman

David Quindt

Sharon Sandberg

Sandra Stromley

Carol Ann Steinberg

Nancy Tesch

Mary Baker
Bonnie Beyer
Jorene Beyer
Ronnie Beyer
David Bruggeman
David Christensen
Karen Cowell
Dennis Cue
Marjorie Danielson
Rita Deiterich
Rickey Duenow
Joan Erdman
Dianne Ewald
Jane Feldt
Judy Fox
Roger Frank
Freddy Gerhart
Jean Hagen
Marshall Halvorson
Rita Hansen
Linda Jaspers
La Donna Jensen
Pamela Johnson
Shirley Kirchgatter
Kermit Kittleson
Connie Koster
Kay Kraus
Donna Libersky
Lester Madson
Ronnie Miller
Steve Mueller
Beverly Neeley
La Donna Neum
Billy Owen
Robert Peterson
Linda Pike
David Rosel
Mark Steinberg
Loren Taylor
Joanne Tesch
Merlin Thorson

Absent- Joe Nitardy

Athletics

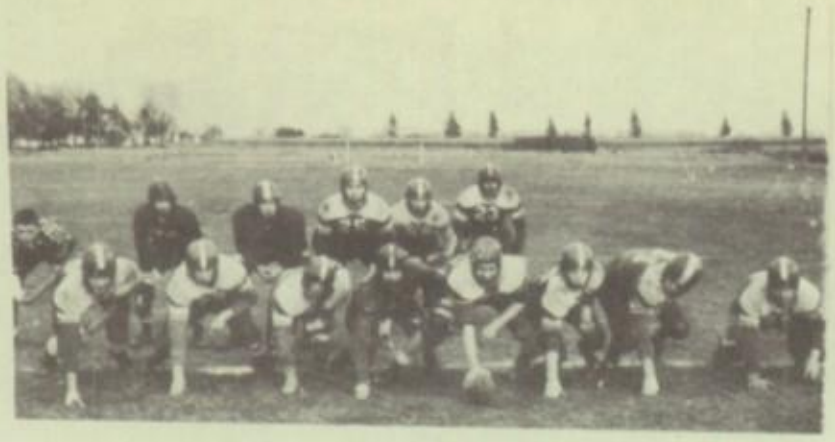

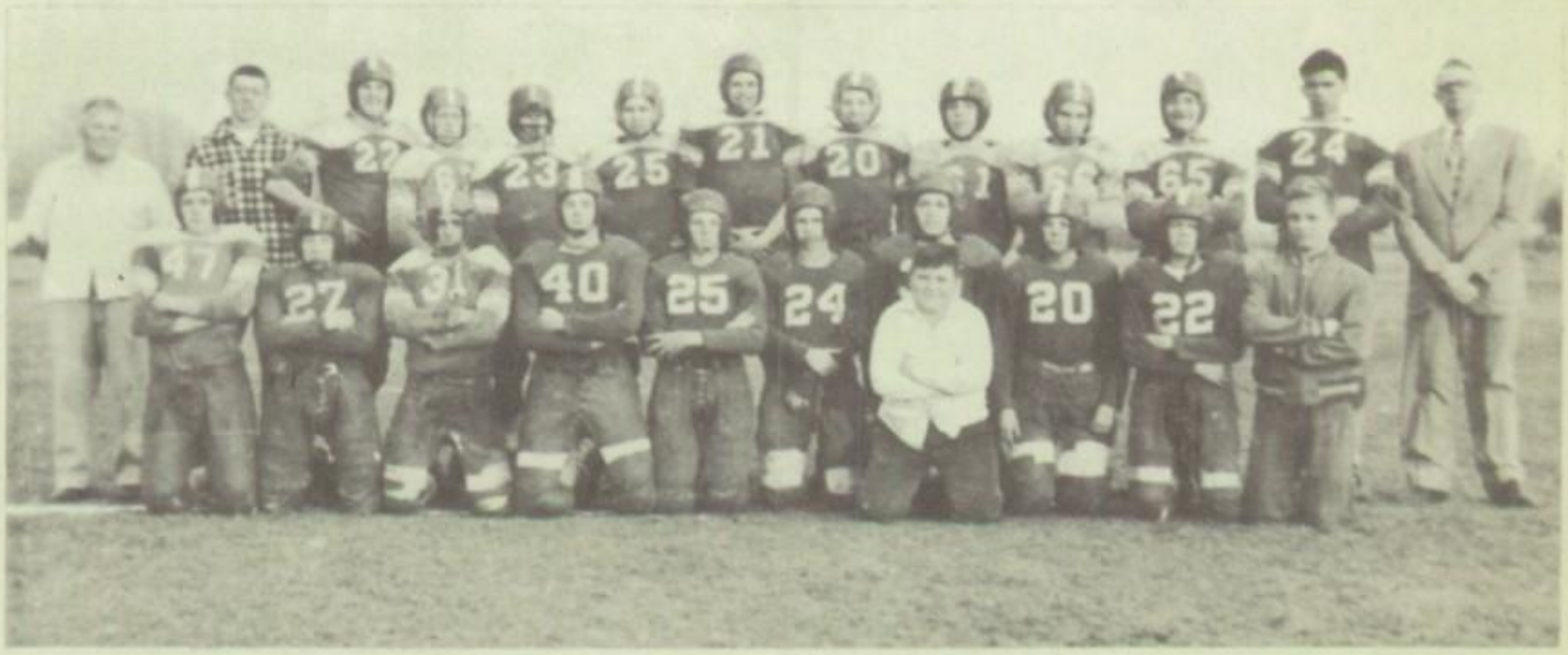

(as in above photo, back row, L. to R.)

Name	Pos.	Name	Pos.	Name	Pos.
Coach Arnold Hemphill		Gary Sayles	E	Larry Wolfe	Manager
Jerry Jordahl	FB	Jon Sayles	E	Absent:	
Jim Larson	E	Norman Kittleson	G	Larry Cowell	T
Dick Jacobson	T	Melvin Heaps	G	Ronnie Wolfe	G
Gene Nickerson	HB	Charlie Low	HB	Galen Lerraen	B
Lynn Jenkins	QB	Bill Kleckner	HB	Gene Mouw	C
Richard Williams	C	Galen Schultz	HB	Norman Tessman	T
Stanton Kittleson	QB	Wayne Thorson	T	Bill Mueller	E
Victor Klindt	T	Arnold Beyer	B	James Rosel	C
Bill Schultz	HB	David Hendrickson	B	Paul Vandermyde	E
Harold Buringrud	T	Gordy Hartwig	G		

Saints 7--Northwood 0

Lynn Jenkins scored the only touchdown of the game on a 3 yard plunge. Stan Kittleson added the extra point on an end run. The line play of both teams was outstanding. There wasn't any one person on the Saint team to single out for praise. They all played as a team should.

Saints 0--Nora Springs 20

In the first conference game of the season, the Saints were decisively defeated. Jefferies of Nora Springs scored two of their touchdowns. At times the Saints looked unbeatable, but they lacked good blocking and accurate passing. They couldn't quite get going.

Saints 30--Lime Springs 6

This game was a showing of everybody being awake at all times and playing together as they should. Stan Kittleson scored 3 of the team's touchdowns on right end runs without a hand being laid on him which shows the accuracy of the team's blocking. The Saints two small and speedy half-backs, Bill and Galen Schultz, supplied the other two T.D.'s. The whole team looked improved over last weeks game and if they continue to improve, they'll be right up at the top in the CB conference.

Saints 0--Rockford 14

The Saints played heads up and inspired ball, but they couldn't quite cope with the weight advantage that was against them. The Saints were outweighed 35# to the man. Krukow, the Rohawk 230# fullback, scored one touchdown and set up the others. Rockford really had to work for their "TD's", and at no time made over 6 or 7 yard gains through the Saints line

Saints 7--Nashua 7

Nashua scored first on the last play of the first quarter on a 80 yard run by Zuck. The Saints T.D. came on a pass from Stan Kittleson to Jim Larson. Both teams were up for this one, and neither team gave up any more yardage than they had to.

Saints 6--Greene 0

The only Saint touchdown came as a result of the same pass play that was used against Nashua so successfully last week. Kittleson to Larson. This time it was for 15 yards. The Greene team came up with a passing attack that almost spelled defeat for the Saints in the last quarter. Gene Nickerson knocked a pass out of a Greene end's fingers just as he was stepping across the goal line. Dick Williams and Vic Klindt were outstanding on defense.

Saints 0--Manly 20

Whew! This game was a matter of Manly power and weight against St.A. spirit and fight. In this homecoming game, the Saints held in all but a few plays, but these few plays were what hurt them. All of Manly's T.D.'s were made from 7 to 36 yards out. Norman Kittleson was outstanding in this game on defense and the whole team was in there playing their hearts out all the time.

Saints 12--Riceville 6

The Saints downed a good Riceville team on the basis of taking advantage of two good breaks. The first was a recovered fumble on the Riceville 17 yard line by Larson. From there the Saints swept to the 1 and Stan Kittleson carried it across. The other break came after Riceville scored their only T.D. The Saints used the old sleeper play to good advantage and Larson took Kittleson's perfect pass and ran 53 yards for the touchdown.

Homecoming

Jerry Albreight and Galen Schultz reigned over this years homecoming festivities. The Saints were defeated in the ball game 20 to 0 by Manly. The weather was dreary, but never-the-less, there was a colorful parade with the F.H. A. float taking first place in the awards for the best floats. The homecoming parade was led by the band, and each class float was preceded by a convertible bearing the class candidates for homecoming king and queen.

Cornbowl Conference Banquet

The banquet was held at Nashua this year. The Saints had two players honored on the all-conference team. They were Richard Williams, Center; and Jim Larson, End. The principal speaker at the banquet was Warren Gaer, coach of the Drake Bulldogs. He spoke on the merits of athletics and also on the Johnny Bright incident.

Lynn

GENE

STAN

MELVIN

'LIZ' AUDREY ROSE MARY NORMA

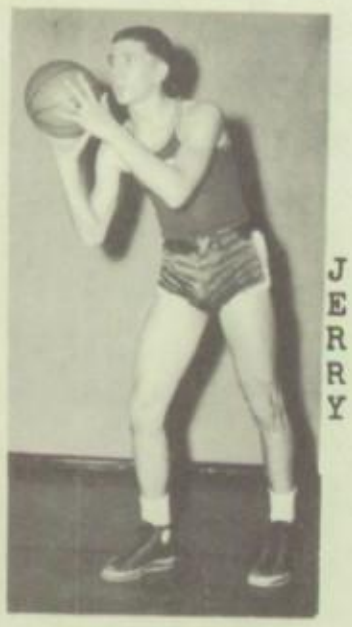

JERRY

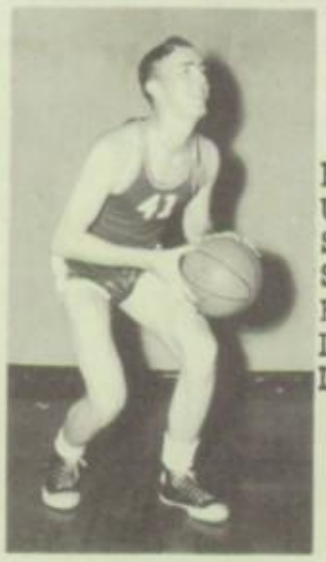

RUSSELL

JIM

DICK

Game Scores

St.A		Opp.
47	St. Joe	48
51	Osage	42
44	Lyle	62
47	Nora Springs	32
48	Plymouth	31
46	Nashua	37
52	Northwood	41
44	Rudd	38
58	St. Joe	56
62	Lyle	48
56	Riceville	40
56	Pil. Mil. Ac.	30
67	Nashua	49

Game Scores

St.A		Opp.
	County Tournament	
54	Little Cedar	52
49	McIntire	39
57	Osage	33
63	Manly	41
57	Rockford	53
74	Adams	55
71	Osage	64
54	Manly	49
1157	TOTAL POINTS	940

(Players as shown in above photo)
(First, Back row, L. to R.)

Name	No.	Name	No.	Name	No.
Larry Wolfe--Manager		Coach Joseph Jordahl		(others who have seen action in first team games)	
Harold Buringrud	30	Richard Williams	44		
Gary Sayles	43	Jerry Jordahl	40	Norman Kittleson	5
Russel Champion	41	Stan Kittleson	45	Paul Vandermyde	43
Wayne Thorson	33	Melvin Heaps	31	Richard Rosel	10
David Zea	32	Gene Nickerson	42	Jon Sayles	6
Gene Mouw	30	Jim Larson	34	Bill Kleckner	9

(As in above picture, Front row, L. to R.)

Name	No.	Name	No.	Name	No.
Norman Kittleson	5	Carl Wolters	11	Victor Klindt	10
Bill Kleckner	9			Norman Tessman	
Gene Mouw	4	Back row: L. to R.		Richard Rosel	10
Harold Buringrud	8	Larry Wolfe	Manager	Jerry Deterich	
Gary Sayles	10	Carl Martin		Fred Kraun	
Wayne Thorson	12	James Rosel		Galen Lerraen	
Jon Sayles	6	Arnold Beyer	7	Ronnie Lievrow	
David Zea	3	Ronnie Wolfe		Coach Joe Jordahl	
Paul Vandermyde	8	Freddie Langrock			

Game Scores

St.A.	Opp. Name	Opp.
49	St. Joe	38
39	Osage	19
30	Lyle	25
41	Plymouth	33
36	Nashua	25
40	Northwood	35
33	Rudd	40
27	St. Joe	35
37	Nora Springs	31

Seasons Record

Won	Lost
14	4

Total Points

St.A.	Opp.
733	579

Game Scores

St.A.	Opp. Name	Opp.
34	Lyle	27
31	Riceville	20
47	Pills. Mil. Ac.	11
36	Nashua	28
35	Manly	36
61	Rockford	40
53	Adams	44
48	Osage	46
45	Manly	46

The second team ended the season with a 14 win and 4 loss record. This is not the best record in recent years, but it is never-the-less a good showing. This years second team employed a fast break, whenever possible, to great advantage. Many of these boys will be welcome additions to next years first team.

Charlotte Billie Sylvia

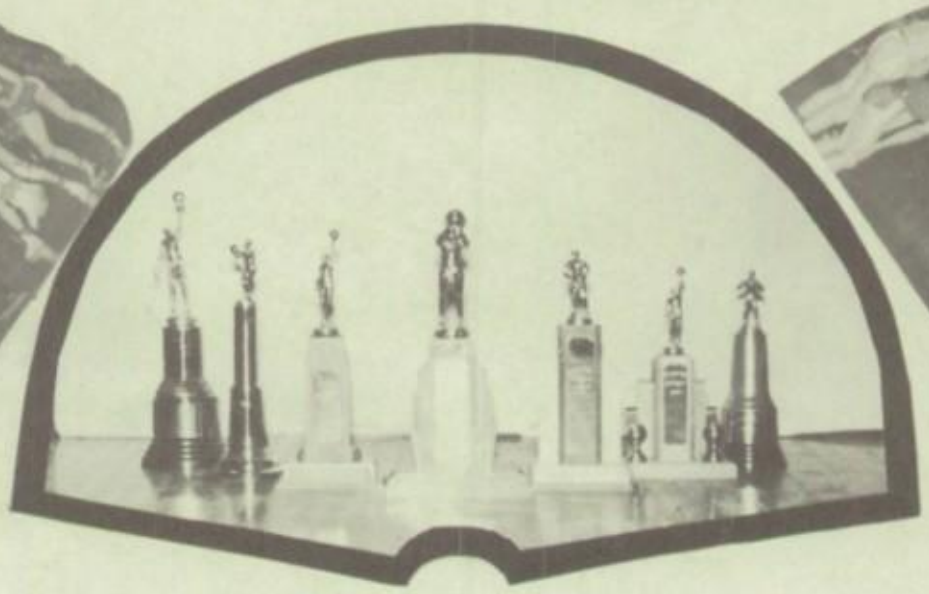
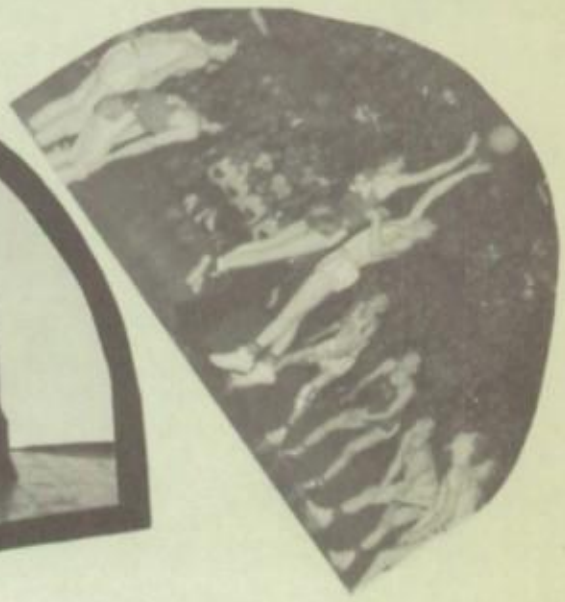

St. A.		Opp.
	County Tournament	
54	Little Cedar	52
49	McIntire	39
57	Osage	33
	Sectional Tournament	
73	Osage	39
	District Tournament	
51	Rockford	38
46	Lake Mills	67

Activities

Honor Students

June Tesch

Co-valedictorians of the Senior Class

Patricia Koster

Norma Loeschen
Candidate for State F.H.A. office

Richard Williams-----Jim Larson
All-Conference---Football

All-State Chorus
John, Gloria, Jim, Barbara,
Russell, Audrey, David, Bonnie.

Band Clinic
Audrey, David, June,
Jim, Kathryn, Mr. Johnson.

Jerry Jordahl
Winner of County
"I Speak for
Democracy" Contest

Darlene Petersen
Division I rating
Speech Contest

Jim Larson
Student Council
President

Galen Schulz--Jerry Albrecht
Homecoming Royalty

Staff at Work

Student Council

Standing, Jim Larson; front row, Sherlyn Feldt, Elizabeth Houg, Margaret Houg,
Second row: Mr. Martens, Gene Nickerson, Gloria Hansen, Jill Sayles.
Third row: Virgene Kittleson and David Hendrickson.

The St. Ansgar High School Student Council has been organized for two years with Mr. Martens and Mr. Zea as sponsors.

The Student Council meetings are held every other Friday.

The Council purposes are:

1. To foster desirable relationships between faculty and students.
2. To promote student welfare and school spirit.
3. To plan High School social affairs.
4. To give practice in democratic government.
5. To promote good sportsmanship among students and community.
6. To promote leisure time activities.
7. To encourage every student to practice good citizenship and to be an active member of St. Ansgar High School.

Each class is represented by two members each; except the Seniors, who have three. The representatives for the Seniors are Jim Larson, Margaret Houg, and Gene Nickerson; for the Juniors, Elizabeth Houg and Sherlyn Feldt, The Sophomores are Virgene Kittleson and Gloria Hansen; the Freshmen, Jill Sayles and David Hendrickson.

The officers are: President, Jim Larson; Vice-President, Margaret Houg; Secretary-Treasurer, Sherlyn Feldt.

Margaret Houg and Gloria Hansen

making up the Student Council Handbooks

Band

The High School Concert band, under the direction of Merlin Johnson, is composed of 50 members. There are 58 musicians and twirlers in the marching band. In 1951, the band, directed by Ludwig Wangberg received a division II rating in the State contest.

The marching band appears at halftime during football games. They also put on a halftime show at Rockford.

The concert band appeared in the all-school concert and the Christmas program, under the direction of Raymond Brandlein.

Five musicians represented St. Ansgar at the North Iowa Band Clinic held at Forest City on February 26. Those chosen were: June Tesch, Baritone; Jim Larson, Trombone; Kathryn Groth, French Horn; David Zea, Baritone Saxaphone; and Audrey Langrock, Clarinet.

June Tesch, Baritone Horn, received a division I rating at the State music contest in 1951.

The band makes its annual tour of neighboring towns the last week in April. They will play marches, light classics, popular numbers, and overtures.

The band will go to Monona on May 3rd to participate in the State Music Contest.

Soloists and ensembles who will participate in the Pre-State contest on March 29th are: Saxaphone quartette: Margaret Houg, Jane Petersen, Fred Langrock, and David Zea. Clarinet quartet: Darlene Petersen, Bonnie Leraaen, Audrey Langrock, and Sylvia Steinberg. Brass Sextet: Richard Rosel and Paul Snuttjer, Cornets; Gordon Loeschen, Bass; June Tesch, Baritone Horn; Kathryn Groth, French Horn; and Jim Larson, Trombone. Drum Trio, Barbara Kittleson, Annette Adams, and Jill Sayles.

Soloists: June Tesch, Baritone Horn; Jim Larson, Trombone; Kathryn Groth, French Horn; Richard Rosel, Cornet; Darlene Petersen, Clarinet & Tenor Sax; and Margaret Houg, Alto Sax.

Mixed Chorus

First: Charlotte Kittleson, Margaret Houg, Prudence Naber, June Tesch, Elizabeth Houg, Audrey Langrock, Virgene Kittleson, Bonnie Leraaen, Gloria Hansen and Janice Steinberg.
Second: Pat Koster, Dorothy Adams, Arlene Leeman, Darlene Petersen, Barbara Kittleson, Jill Sayles, Audrey Olson, Karen Wold, Sylvia Priem, Sherlyn Feldt and Roine Nicol.
Third: Doreen Bless, Paul Snuttjer, Gene Mouw, Bill Kleckner, David Zea, Carl Wolters, Melvin Heaps, John Duenow, David Hendrickson, Galen Schulz, K. B. Askland, Sylvia Steinberg.
Fourth: Delores Schofield, Gene Nickerson, William Mueller, Paul Vandermyde, Wayne Thorson, Jerry Jordahl, Russell Champion, Jim Larson, Jon Sayles, Frederick Langrock and Barbara Nitardy.
Music Director the first semester was Mr. Raymond Brandlein.
Music Director the second semester is Mr. Merlin Johnson.

The mixed chorus directed by Merlin Johnson consists of 48 members. This organization provides much pleasure as well as education to its members. At the State Music Contest, the group, directed by Ludwig Wangberg, in 1951, received a Division I rating. They also appeared at Baccaluareate services, the all school concert, and the Christmas program. Eight singers represented St. Ansgar at the All-State Festival at Des Moines, in November. They were chosen on the basis of mixed quartets at auditions in Charles City. Those chosen were Audrey Langrock and Bonnie Leraaen, Soprano--Barbara Nitardy and Gloria Hansen, Altos--Gene Nickerson and Jim Larson, Tenors--and Russell Champion and David Zea, Basses.

Russell Champion, Bass soloist, recieved a Division I rating at the State Contest at Grinell in 1951. John Duenow, tenor, David Zea, Baritone, and Russell Champion, Bass, will be soloists this year.

This chorus goes to Monona on May 3rd. to participate in the State Music Contest.

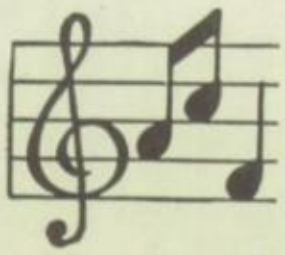

Girls Glee Club

First: Audrey Olson, Barbara Kittleson, Jill Sayles, Gloria Hansen, June Tesch, Janice Steinberg, Shirley Clausen, Marlene Steward and Karen Wold.
Second: Roine Nicol, Charlotte Kittleson, Sherlyn Feldt, Sylvia Priem, Kathryn Groth, Audrey Langrock, Arlene Leeman, Dorothy Adams, and Darlene Petersen.
Third: Bonnie Leraaen, Sylvia Steinberg, Elizabeth Houg, Delores Schofield, Barbara Nitardy, Margaret Houg, Pat Koster, Prudence Naber and Myrna Clausen.

Music Director first semester Mr. Brandlein.
Music Director second semester Mr. Johnson.

The girls glee club composed of 30 members received a Division I rating at the State Music Contest in 1951, under the direction of Ludwig Wangberg. This group also took part in the all school concert and the Christmas program under the direction of Raymond Brandlein. June Tesch is the accompanist for the group. Audrey Langrock, Sylvia Steinberg. June Tesch, Margaret Houg, Prudence Naber, and Barbara Nitardy, comprise the girls sextet. The group, under the direction of Merlin Johnson, will perform at the State Contest at Monona on May 3rd. Vocal soloists from the Glee Club will be Audrey Langrock, soprano, Barbara Nitardy, Darlene Petersen and Prudence Naber, contraltos.

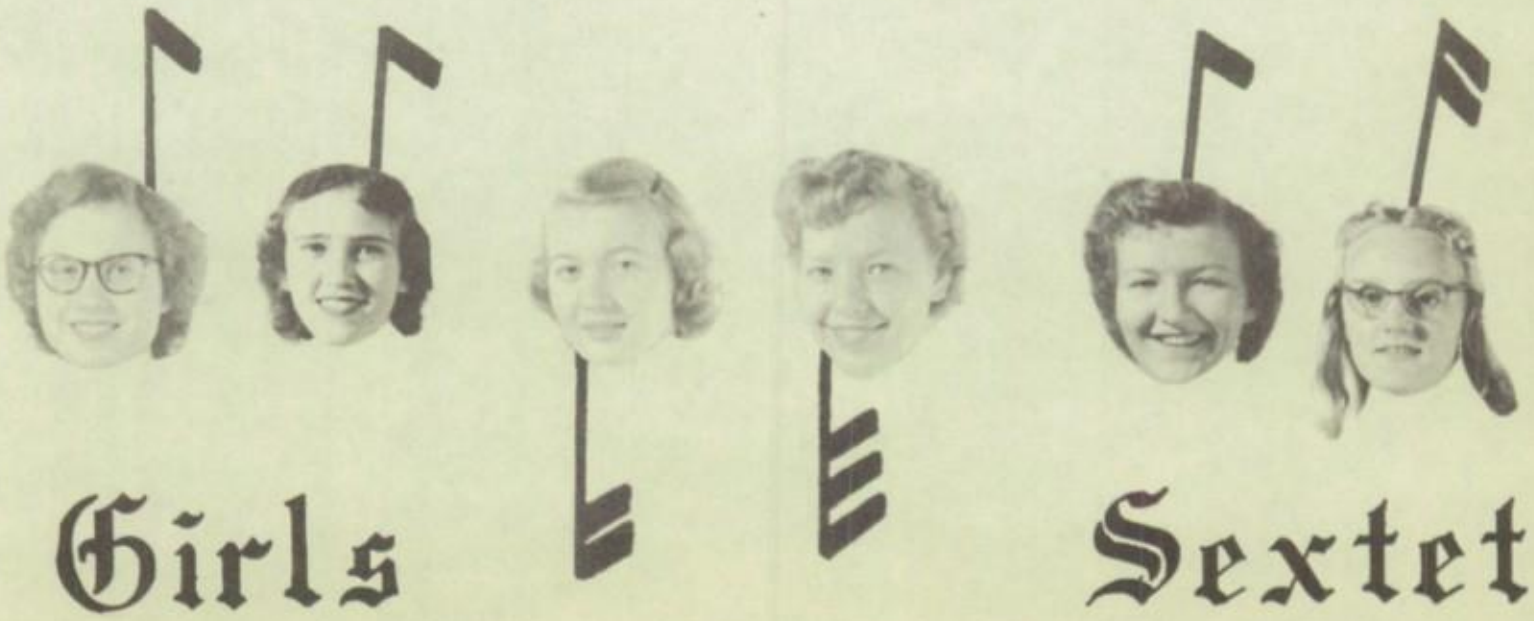

Dramalog

First: Ruth Wolters, Roine Nicol, Karen Wold, Jill Sayles, Sherlyn Feldt, Sylvia Priem, Audrey Olson, Wilma Koster, Charlotte Kittleson.
Second: James Rosel, Janet Loeschen, Pat Koster, Gloria Hansen, Janice Falk, Delores Schofield, Margaret Houg, Elizabeth Houg, Bonnie Leraaen, John Duenow.
Third: David Hendrickson, Billy Shultz, Harold Buringrud, Charles Low, Victor Klindt, Bill Mueller. Richard Rosel, David Zea, Billy Kleckner, Carl Wolters. Advisors: Miss Burge and Mr. Zea.

This year the Dramalog Club held its first regular meeting in September, 1951. There was quite an increase in membership from the preceding year. Scheduled meetings were held through-out the year with planned topics and recreation following.

The club presented it's first public program November 16 1951, consisting of two one-act plays. The first being a hilarious comedy called "Be a Little Cuckoo" with Gloria Hansen, Patricia Koster, Elizabeth Houg, Delores Schofield, Charlotte Kittleson, as the cast. The second was a dramatic performance, "Gray Bread", casting Margaret Houg, Bonnie Leraaen, Sylvia Priem, and Sherlyn Feldt.

A hardtime Dance was sponsored by the club Nov. 15, 1951. The decorating of the gym consisting of rags, and bales of hay to sit on was very clever and the dance proved to be successful.

A St. Patrick's program is being planned as the annual goes to press.

One contestant, Darlene Petersen, represented our club at the preliminary speech contest in the interpretive reading division. She received a first and went to District contest at Mason City.

This year the Dramalog officers were elected as follows:

President-------Sylvia Priem
Vice-President-Gloria Hansen
Secretary--------Jill Sayles
Treasurer----------David Zea
Point Keeper-----Roine Nicol
Reporter--------Carl Wolters

Cheer Chicks

First: Norma Loeschen, Charlotte Kittleson, Rosemary Williams, Billie Koster, Audrey Langrock, Sylvia Priem, Elizabeth Houg,
Second: Roine Nicol, Beverly Pike, Audrey Olson, Janet Loeschen, Janice Falk, Jill Sayles, Karen Wold, Ruth Wolters.
Third: Shirley Millis, Shirley Dippell, Sherlyn Feldt, Bonnie Leraaen, Doreen Bless, Ruth Sheumaker, Janice Steinberg, Audrey Pike.
Fourth: Gloria Hansen, Barbara Kittleson, Pat Koster, Virgene Kittleson, Delores Schofield, Audrey Bruggeman, Margaret Houg, Sylvia Steinberg, and Dorothy Adams. Advisors: Miss Hartman and Miss Roesler.

The St. Ansgar "Cheer Chicks" pep club was organized by a number of girls to back the team and promote sportsmanship among the spectators. The club has a membership of 30 girls. The club received it's charter from the Student Council in the fall.

The officers are as follows:

President----------Pat Koster
Vice President-------Margaret Houg
Secretary Treasurer--Bonnie Leraaen
Reporter----------Sherlyn Feldt

The uniform of the "Cheer Chicks" is red caps, white shirt type blouses, red neck scarves, and skirts. The club sold pins during football season, organized a snake dance and bonfire for Homecoming, and purchased letters for both the A and B team cheerleaders. "Chicks Chatter" a school paper sponsored by the club is published every two weeks.

F.H.A.

First: Ruth Wolters, Alice Sonberg, Audrey Pike, Ruth Sheumaker, Janice Steinberg, Shirley Dippell, Rosemary Williams, Charlotte Kittleson, Karen Wold.
Second: Audrey Olson, Janet Loeschen, Myrna Clausen, Janice Falk, Jill Sayles, Gloria Hansen, Shirley Clausen, Roine Nicol.
Third: Norma Loeschen, Audrey Langrock, Kathryn Groth, Elizabeth Houg, Margaret Houg, Audrey Bruggeman, Dorothy Adams, Darlene Petersen, June Tesch.
Fourth: Winifred Finley, Doreen Bless, Virgene Kittleson, Delores Schofield, Barbara Nitardy, Prudence Naber, Bonnie Lerasen, Sherlyn Feldt, and Sylvia Priem. Advisor: Miss Stebbens.

The club's colors are red and white: the flower is the red rose and the motto is "Toward New Horizons."

The Club's creed is as follows:

We are the Future Homemakers of America. We face the future with warm courage and high hope. For we have the clear consciousness of seeking old and precious values.

For we are the builders of homes, homes for America's future. Homes where living will be tthe expression of everything that is good fair. Homes where truth and love and security and faith will be realities, not dreams.

We are the Future Homemakers of America. We face the future with warm courage and high hope.

There are eight purposes of the club which are discussed at each meeting. The purposes are:

To promote a growing appreciation of the joys and satisfactions of homemaking.
To encourage democracy in home community life.
To emphasize the importance of wortny home membership.
To work for good home and family life for all.
To promote international good will.
To foster the development of creative leadership in home and community life.
To provide wholesome individual and group recreation.
To further interest in home economics.

The club's officers for the '51 and '52 are as follows:

President---------Norma Loeschen
Vice-President----Elizabeth Houg
Secretary----------Margaret Houg
Treasurer---------Prudence Naber
Reporter----------Gloria Hansen
Historian----------June Tesch
Song Leader-------Bonnie Lerasen
Parlimentarian--Janice Steinberg
Chapter Advisor-----Miss Stebens
Chapter Mother--Mrs. Monrad Houg

F. F. A.

First: Norman Kittleson, Eugene Steward, Richard Sheumaker, Frederick Krahn, Galen Schulz, David Hendrickson, K. B. Askland, Karl Martin.
Second: Garth Jordan, Billy Schulz, Gene Nickerson, Harold Buringrud, Alan Hofland, Charles Low, Frederick Langrock, Freddie Beyer.
Advisor: Mr. Gerald Halvorson.

The F. F. A. planned a trip to Chicago last fall and it was taken by the following members: Verle Nickerson, Ralph Kofoot, George Olson, Richard Sheumaker, K. B. Askland, Donald Miller, Eugene Steward, and Gerald Halvorson, Agriculture instructor. They enjoyed a very interesting trip stopping at many interesting places. All of the boys who went will agree that it was a very eucational trip.

The F. F. A. sold refreshments at the football games last fall. This helped to finance the trip to Chicago.

All of the Agricultural members who wanted to go to the Swine Institute at Austin in February were excuded from school. This was an all day program of speakers who talked on the raising fe pigs, the future of pigs and two farmers who gave the account of their actual experience of raising pigs. There were about forty persons who attended including the drivers.

The F. F. A. has a gilt project this year. A gilt was purchased by the F. F. A. and was leased out to a member. The boy is to keep the gilt to raise pigs, then gets a certain number of pigs. This is determined by how many pigs the gilt has. The gilt this year was leased out to Freddie Beyer. This proved to be very profitable both to the chapter and to Freddie because the gilt had 10 good pigs on the First of March, 1952.

The F. F. A. is going to put on a pest control program in which the F. F. A. members are going to declare war on the pests of the farm such as rats, fox, and other pests of the farmers.

We plan to have an oats test plot this spring. We will have oats, soybeans, and probably different kinds of fertilizers in the plot. This plot is to be on the E. M. Torblaa farm north of St. Ansgar.

Next year we hope to have more cement hog troughs to sell to the farmers. We would also like to have another trip so the ones that are graduating from high school will be able to take a trip with some of the F. F. A. members before they leave school.

Officers this year are:

President----------Richard Sheumaker
Vice-President--------Verle Nickerson
Secretary----------Gene Nickerson
Treasurer----------Billy Schulz
Reporter----------Ralph Kofoot

"HERE COMES HATTIE"
Senior Class Play

For the first time in seventeen years, Aunt Hattie, accompanied by her secretary, is to pay a visit to the Greene's. Mrs. Greene, having cherished the hope that her son and daughter would inherit Aunt Hattie's money, decides that Hattie must never know that their son Tom sings at The White Owl, a night club. Since Tom cannot break his contract even for one night, Mrs. Greene and her daughter Ann persuade Bill Billings, much against his better judgement, to impersonate Tom for a day and night, Bashful Bill's impersonation of the dashing night club singer is screamingly funny. When Aunt Hattie announces her intention of prolonging her visit, the family is thrown into a panic. From then on the comedy runs rampant.

Characters

Mrs. Greene, the family manager; Mr. Greene, her "yes man" with a submerged sense of humor; Ann, their daughter, who just can't make Bill propose; Tom, a dashing night club singer; Florence, in love with Tom; Bill, always on the verge of proposing to Ann; Aunt Hattie, Mr. Green's wealthy and eccentric sister; Velda Wayne, her trusted secretary, who turns out to be a crook with a police record; Etta, the maid whose lack of intelligence is compensated for by her devotion to the Greenes.

Mrs. Greene-------Pat Koster
Mr. Greene-----Paul Snuttjer
William Billings---David Zea
Hattie King---Prudence Naber
Ann Greene-------Sylvia Steinberg
Thomas Greene--------James Larson
Florence Ryan-------Dorothy Adams
Velda Wayne--------Jerry Albrecht
Etta Armstrong-------Barbara Nitardy

"NO MOON TONIGHT"
Junior Class Play

When Ellen, in a burst of wishful thinking, fills out an application falsifying her father's qualifications for director of a Chicago planetarium, little does she realize that a fire-cracker will explode in her face. For bobby-soxer Susan mails the application, unknown to her sister, and the fireworks begin. Result No. 1: Mr. Terry, amateur astromomer, builder of living-room telescopes, winner of quiz programs. and absent-minded as they come, gets the job. Of course Mr. Terry knows nothing of the application, or acceptance, or of the fussy little man with nose glasses who arrives waving a contract. Mrs. Terry clinches the contract-signing, fraudulent or not. She's tired of poverty and leaky roofs.

The youngsters, afraid of being exposed, try to keep Mr. Sanders away from their father and any further knowledge of his incompetence. Bill trots him around the block, and the girls force him into a chair, thrusting the "Ladies' Home Journal" into his unwilling hands. Finally he's whisked to the kitchen by the redoubtable maid, who mistakes him for a poor relation.

In the meantime, Ellen's friend, the coach, becomes involved. It's his uncle another representative from Chicago who arrives to uncover the fraud and stays to read the Terry manuscript(really good, he decides), develop an interest in the Terry telescope, and experience the discomfort of the leaky Terry roof. At one point, there's a living room full of "characters" with umbrellas. Among them is Barney--a red-faced, loud-mouthed garageman---who is fascinated by the telescope.

Mr. Terry himself--a genius at work--flits in and out, munching toast, nervously clattering his typewriter, and of course being completely oblivious to his surroundings. But he doesn't turn out to be such a dud after all. Amateur or not, he finally gets the job. Ellen and the coach patch up their differences, Susan and Bill breath a little easier, Mrs. Terry finds in her husband a man she can be proud of, and they all live happily ever after---in Chicago, we presume.

Characters

Mrs. Terry-------Bonnie Leraaen
Mr. Terry--------Eugene Steward
Ellen----------Audrey Langrock
Barney Holmes-----K. B. Askland
Mrs. Winkle--------Sylvia Priem
Susan----------Janice Falk
Bill----------Gene Mouw
Jim Russell--Harold Buringrud
Mr. Sanders------Billy Schulz
Mrs. Bracken---Elizabeth Houg
Mr. Duncan-------Richard Rosel

It's only Betty

Topsy-Turvey

Really now, George.

Much pain, Normie?

Big joke!

What a party!!!!!

Guess who!!

Freshmen!!??

Ain't she sweet?

Totem Pole!!!

Liz and Kate

Pals

The boss!

What's so interesting?

Hillbilly??

"Muggsy"-"Satch"

Oh, those faces.

Bathing Beauties of ????

"Angel"

Taking it easy!!!

Pyramid!

Working hard?

It won't hurt you!

Bashful??

Taste Good?

Lazy Gene

Watch your figure girls!

Look at those jeans

Like father, like son!

Where's Dave?

Saints or Devils?

Haven't they changed?

Bowlegged

Stag line!

Kinda cute, huh?

Good book?

Guess who?

Resting?

"Ge-Ge"

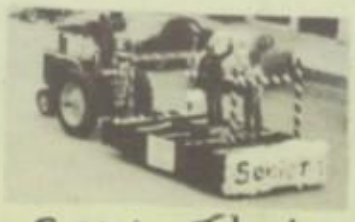

Senior Float

F.H.A Float

Oh! no!

WHAM!
WORRY - WORRY !!
Fountain Service

m-m-m!
WORK
JUST MARRIED

Advertising

BOO$TERS

ALIBI INN

ART HOLLATZ, CONTRACTOR

A.C. JANZOW, CONTRACTOR

BOWER'S BILLIARDS

B & B CAFE

BERNSTEIN HARDWARE

CEDAR VALLEY PRODUCE CO.

CHANCELLOR'S POULTRY SERVICE

DEAL'S BARBER SHOP

DR. E. K. ALLEN

DR. ROBERT S. IRWIN

DR. R. W. ROGERS

DR. W. L. DOCKSTADER

DR. WM. OWEN

EAST END GROCERY

ECONOMY STORE
EGGLESTON'S CAFE
GAMBLE STORE
GRISWOLD WATCH HOSPITAL
HANSEN'S BUS LINE
HANSEN'S RADIO SHOP
INTERNATIONAL HARVESTER
INTERSTATE POWER CO.
JOHN DEERE IMPLEMENTS
KITTLESON'S BARBER SHOP
KLINDT HOTEL
LARSON'S GROCERY
MARLYS' BEAUTY SHOP
MILLERS' FOOD MARKET
MUELLER'S DRESS SHOPPE
MUELLER'S SERVICE STATION
NELSON FOOD LOCKER'S, INC.
OLSON DRUG CO.

PALMER C. OLSON
PINE HILL DAIRY
RED OWL AGENCY
RED'S PLACE
ROLL'S COFFEE SHOP
RUECHEL INSURANCE AGENCY
SANDBURG MILLWORKS
SHROEDER & HOUG
ST. ANSGAR ELECTRIC SHOP
ST. ANSGAR ENTERPRISE
ST. ANSGAR LUMBER CO.
ST. ANSGAR MILLS
ST. ANSGAR PLUMBING & HEATING
ST. ANSGAR POST OFFICE
STANDARD TANK SERVICE
TOWN TALK
WEST BROS.
WOLD'S STANDARD SERVICE

CO-OP ELECTRIC COMPANY

OWNED BY THOSE IT SERVES

LOUIS J. VANDERMYDE, MANAGER

ST. ANSGAR, IOWA

PHONE 158

RURAL ELECTRIFCATION THROUGH COÖPERATION

COÖPERATION IS A NEW WAY OF DOING BUSINESS!!!!!

COÖPERATION IS A LIVING THING! IT IS THE "GOLDEN RULE" TRANSFORMED FROM WORDS INTO A WAY OF LIVING. "WHATSOEVER YE WOULD THAT MEN SHOULD DO TO YOU," IS MET BY THE CHALLENGE, "DO YE EVEN SO TO THEM."

COÖPERATION ACCEPTS THAT CHALLENGE AND THE RESULT IS A MORE EQUITABLE AND JUST SOCIETY IN WHICH TO LIVE.

COÖPERATION IS THE ROAD ON WHICH WE MUST TRAVEL TO REACH A WORLD BROTHERHOOD.

COÖPERATION IS CHRISTIANITY IN ACTION. IT BENEFITS THE MANY, NOT JUST THE FEW.

COÖPERATION IS BASED ON THE FOLLOWING THREE PRINCIPLES:

1. EACH MEMBER HAS ONE VOTE AND ONLY ONE VOTE.
   DEMOCRACY--THE PEOPLE RULE.
2. CAPITAL IS PAID A MINIMUM AMOUNT OF INTEREST.
   MONEY IS THE SERVANT OF THE PEOPLE.
3. SURPLUS SAVINGS ARE DISTRIBUTED TO THE MEMBERS IN PROPORTION TO THEIR PATRONAGE.
   THE PEOPLE RECEIVE THE BENEFITS.

JOIN THE COÖPERATIVE MOVEMENT TODAY AND HELP BUILD THE "BETTER WORLD OF TOMORROW."

ITS ELEMENTARY BUT SOUND

EARLY IN SCHOOL WE LEARN POOR RICHARD'S SAW THAT "A PENNY SAVED IS A PENNY EARNED." EASY TO LEARN AND EASY TO FOLLOW WHEN WE GET INTO THE SOUND HABIT OF DEPOSITING PART OF OUR PAY CHECK ON PAY DAY. DOUBLY REWARDING TOO BECAUSE OF THE INTEREST OUR MONEY EARNS AND BECAUSE OF THE FINANCIAL SECURITY WE CAN LOOK FORWARD TO IN TIMES OF STRESS.

THE SAINT ANSGAR CITIZENS STATE BANK

ST. ANSGAR, IOWA

Catholic
Father Conroy

Methodist
Reverend Oswald

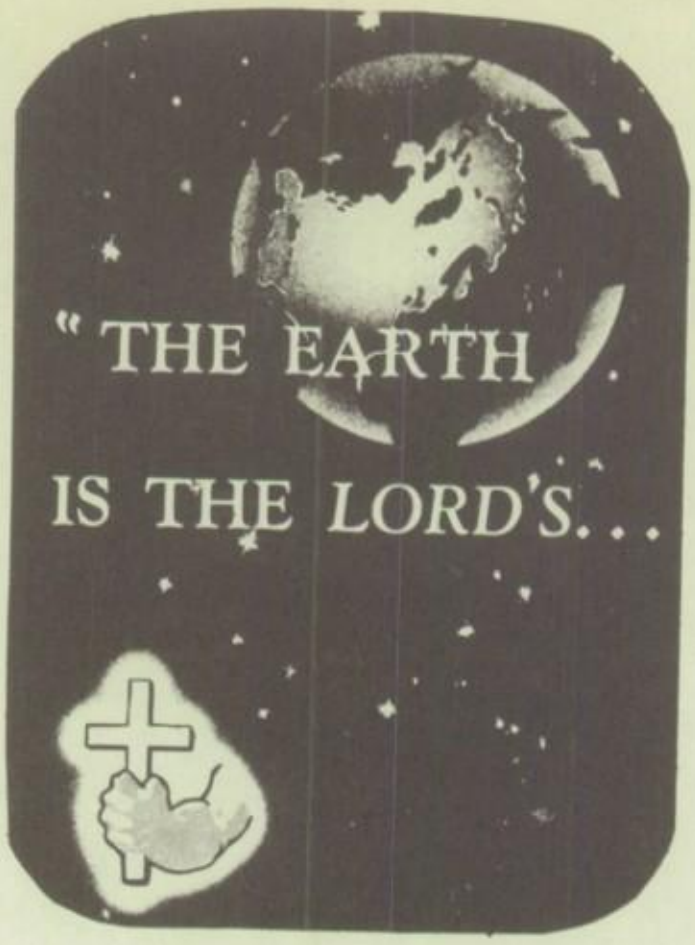

First
Reverend Lutheran
Langeholzh

Immanuel Lutheran
Reverend Walters

THE TELEPHONE GOLDEN RULE

CENTRAL-IOWA TELEPHONE CO.
IOWA OWNED

ANSWER

YOUR TELEPHONE AS PROMPTLY AS YOU WOULD LIKE OTHERS TO ANSWER YOU AND WAIT AS LONG FOR AN ANSWER AS YOU WOULD HAVE OTHERS WAIT FOR YOU.

H. L. McKINLEY & SONS

Sales and Service

ALLIS CHALMERS • CHEVROLET • NEW IDEA

ST. ANSGAR, IOWA

WE, THE STUDENTS OF ST. ANSGAR HIGH SCHOOL, WISH TO THANK H.L.McKINLEY & SONS FOR FUTHERING THE SUCCESS OF OUR SCHOOL BY FURNISHING US WITH A FINE CHEVROLET DRIVERS' TRAINING CAR.

ALWAYS REMEMBER

IT'S BETTER WITH BUTTER

St. Ansgar Co-operative Creamery

L.R.FALK CONSTRUCTION CO.

ST. ANSGAR IOWA

ATHLETIC EQUIPMENT
VISUAL AIDS
CAMERAS
RADIOS

Sporting GOODS

Decker Brothers

MASON CITY, IOWA

ROXY

THEATRE ST. ANSGAR

MOVIES

ARE YOUR BEST
ENTERTAINMENT VALUE.
OUR BUSINESS IS
YOUR PLEASURE
BY ATTENDING YOUR
HOME THEATRE
YOU CAN

SAVE

TIME - GASOLINE
TIRES & MONEY

DIETERICH'S

Maple-View Motel

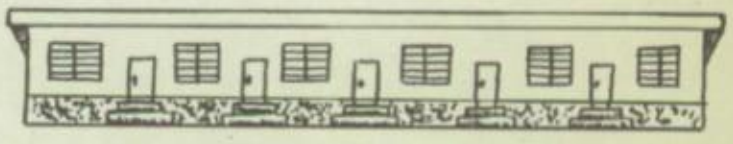

ST. ANSGAR, IOWA

ROSEL Hardware

FRIGIDAIRE APPLIANCES
HARDWARE--HOUSEWARES
SMALL APPLIANCES
WASHING MACHINES
REFRIGERATORS
WATER HEATERS
GAS STOVES
GREEN COLONIAL
OIL BURNERS
FURNACES
WHERE QUALITY REMAINS LONG
AFTER PRICE IS FORGOTTEN

PHONE 21 ST. ANSGAR, IOWA

C. C. BRASCH

G. C. TAYLOR

ST. ANSGAR GRAIN & FEED CO.

CUSTOM GRINDING, MIXING

SHELLING and DRYING

TELEPHONE 15 ST. ANSGAR, IOWA

CARPENTER PRODUCE CO.

HAROLD BROWN, PROP.

POULTRY EGGS FEED SEEDS

CARPENTER, IOWA

PHONES

NORTHWOOD 455W2 ST. ANSGAR 515

Congratulations

TO THE CLASS OF

1952

CURRIES

YOUR HARDWARE
DEPARTMENT STORE
MASON CITY, IOWA

One Board or a Trainload

IMPLEMENTS, LUMBER AND COAL

L.N.PRIEM & CO.

CARPENTER, IOWA

COAL

CARPENTER ELEVATOR COMPANY

Far Better QUALITY FEEDS

GRAIN FEED SEEDS FERTILIZER

CARPENTER, IOWA PHONE 33F62

KLIPTO
LOOSE LEAF
CO.

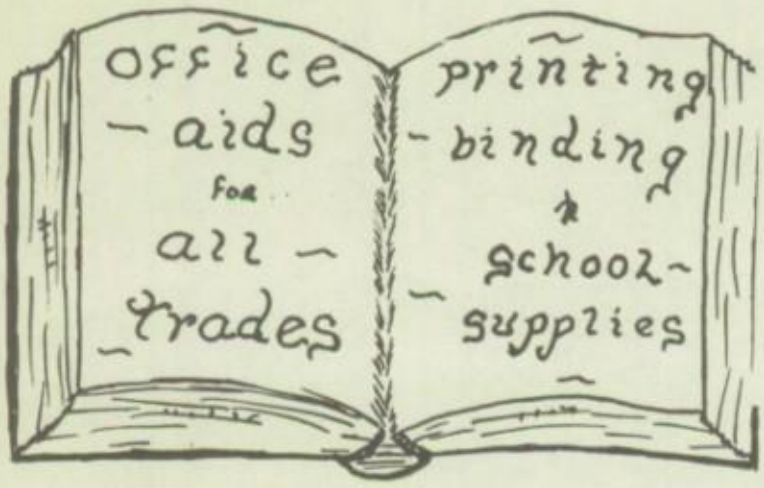

MASON CITY, IOWA

AUTHORIZED SALES AND SERVICE

Remington Rand

CARBON PAPER & RIBBONS
BOOKKEEPING MACHINES
PRINTING CALCULATORS
FILING EQUIPMENT
ADDING MACHINES
KARDEX SYSTEMS
SAFE CABINETS
LINE-A-TIMES
TYPEWRITERS

Locally yours

ROY EDGINGTON, INC.

MASON CITY, IOWA

Fisher Typewriter Co

ALL MAKES OF PORTABLES
USED TYPEWRITERS
AND ADDING MACHINES.
SERVICE, RENTAL AND SALES.

MASON CITY, IOWA

THE DIFFERENCE IS

dyna-tension!

EVERETT

PIANO

VANCE
MUSIC CO.

MASON CITY, IOWA

THIRSTY?

NEHI

DRINK
ROYAL CROWN
COLA

STARLITE
ROLLER SKATE

SUNDAY, WEDNESDAY, FRIDAY, SATURDAY
OSAGE, IOWA

Thank You

Advertisers
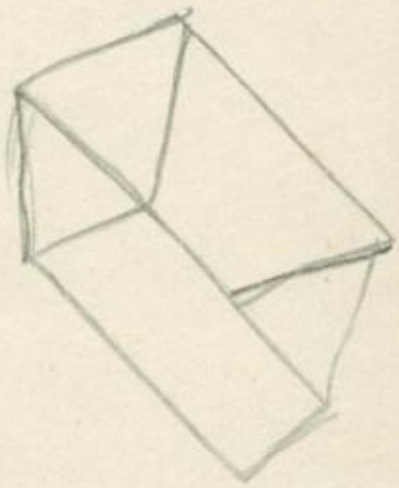
Marilyn